



# HANDBOOK 2024



Gold Ridge  
MARINE FARM

BRIAN TUNNICLIFFE  
MOTOR GROUP  
LDV





2a Arney Street  
Paeroa  
New Zealand

T: 07 862 8788  
F: 07 862 8789  
E: [stay@pedlarsmotel.nz](mailto:stay@pedlarsmotel.nz)

Reservations Freephone  
**0800 579 645**  
[www.pedlarsmotel.nz](http://www.pedlarsmotel.nz)

# SUBWAY®

## My kind of fresh™

502 Pollen Street, Thames  
37 Orchard West Road, Ngatea  
601 Port Road, Whangamata  
25 Seddon Street, Waihi

**6** grams  
of fat  
or less\*

# Contents

Message from the Union .....	2
Community Rugby Report .....	3-4
Executive Officers / Life Members / Board of Directors .....	5
Union Staff / Junior Management Board .....	6
Heartland & Vixens Management Teams .....	7
Honorary Professionals / Disciplinary .....	10
Appeals Committee / Referee's Advisory .....	11
Secondary Schools .....	12
Club Directory .....	13 -27
Disciplinary Procedures .....	28-29
HG Leach Senior A Draw .....	30
HG Leach Senior B Draw .....	31
Trophy Holders 2023 .....	32-33
MyRugby App .....	34
Brief History .....	35-36
IntaSport .....	37
Sports Chaplaincy .....	38
Key Dates .....	44
TVRFU Stats .....	45

## Thames Valley Rugby Football Union Inc

*"Home of the Valley"*

**Address:** 140A Normanby Road, Paeroa  
**Telephone:** 07 862 6352  
**Email:** [admin@tvru.co.nz](mailto:admin@tvru.co.nz)  
**Postal Address:** PO Box 245, Paeroa 3600  
**Website:** [www.thamesvalleyswampfoxes.co.nz](http://www.thamesvalleyswampfoxes.co.nz)  
**Facebook:** Thames Valley Rugby Union  
Thames Valley Community Rugby  
**Instagram:** Thames Valley Rugby Union  
Thames Valley Community Rugby

# Message from the Union

Tena koutou katoa, a warm welcome to 2024, and to the latest edition of the Thames Valley Rugby Union handbook.

Thank you very much to everybody that contributed to the making of this community rugby resource. We really appreciate the existing and new partners that have helped us to achieve this publication. Last year we spoke about events and occurrences that have happened to our community. This year we congratulate our people on how they have navigated through adversity, the resilience shown by our people is next level!!

We are again very fortunate to have H.G. Leach and Co. back again for 2024, partnering Thames Valley Rugby and the club rugby competition. This continues to be our example of local partnership from genuine people who see value in Thames Valley Rugby. We thank Mark, Corbin and the team at HG Leach for their ongoing support.

To all our partners, we really appreciate the partnership and look forward to promoting your services when and where possible through rugby.

We have an increased the number of teams competing in the 2024 club season which is a credit to our clubs and community. We wish them all the best of luck in keeping their teams together for the duration of the season. The Senior Club finals this year are to be held at Boyd Park Te Aroha on 13 th July 2023

We are looking forward to another successful representative season. From our Swamp Foxes and Vixens through to our next generation of Under 14s. We are excited to see the results of all the hard work that is put in behind the scenes. Grassroots rugby is what we are proud of, and this won't change in 2024.

Ross Cooper continues on as President. On the Executive Board, Gordon Henderson takes over as Chairperson with Arleen McLaren continuing to hold the deputy position. Our board is made up of existing members Moe Williams, Andrew Gemmell, Hayden Rakich and Kirpal Singh. Our new members who we welcome are Rosē Hodgetts and Wayne Berry. Kelly Plummer remains our Thames Valley Rugby Union Historian and Robin Povey as our Thames Valley Rugby Union Patron. Thank you to all of these individuals.

We continue to build our union team as we strive for community participation growth. Joining Community Rugby Manager Scott Day, we have Taine Wilson, Kaitlin Russell, Leon Holden, Janine Spice and Christine Gilfedder (Chrissie) the Union administrator.

The entire team of Executive Board members, Thames Valley Rugby Union staff plus our volunteer coaches, managers and assistants are excited of what's ahead in 2024. Thanks again to everybody and I look forward to catching up during the year.

Cheers



Scott Penney  
TVRU CEO



# Community Rugby Report 2024

Club Rugby is expected to grow an extra leg and arm throughout the 2024 season. Premier Clubs have appointed coaches early, who in turn have begun high-intensity pre-season trainings with large player numbers across the Board. The Premier Competition will consist of 8 teams (starting March 23<sup>rd</sup>), whilst the Senior B Competition has grown from seven to 9 teams (starting April 6<sup>th</sup>). Format details can be found later in the handbook.

The Rugby United Under 21's (Boys) featuring players from across the Thames Valley will once again play in the Waikato Colts Competition, after a successful 2023 season finishing 8<sup>th</sup> out of 16. The Hauraki North Women's Diamonds will also play in the Waikato, playing for the Women's Development Championship, after falling agonisingly short in 2023, losing the final to Taupiri. These teams both kick off on April 6<sup>th</sup>.

We are also excited to announce the inaugural Women's Club of Origin Competition, expected to commence in June. It is expected that we will have 6 teams playing in a 15-a-side competition, with playing numbers to be flexible and matches played on a Sunday.

A few further updates from TVRU:

- The TVRU facilitated a Club Roadshow which was designed to focus in on Club Health late in 2023. Eight of our eleven Clubs took part in this, and it was extremely beneficial for all parties.
- All Clubs have been provided with Hudl for the 2024 season, a video analysis App which enhances players, coaching and referee development.
- Kick off times will go back to 2.00pm (Premier) and 12.25pm (Senior Bs).
- Te Aroha will host Club Finals Day on Saturday 13<sup>th</sup> July.
- All Clubs will receive \$5000 from TVRU in 2024.

## Secondary Schools Rugby:

The Secondary School space will look a bit different in 2024. A number of constructive changes have been made by the TVRU, primarily in the teenage boy's space to create meaningful competitions and grow player numbers. The following competitions will be in place for 2024:

### Boys:

- Under 18 Competition (Term 2).
- 1<sup>st</sup> XV Coulter Cup Competition (Term 3).
- Under 14<sub>3/4</sub> Competition (Term 2 & 3)
- Under 15.5 Competition (Term 2 & 3)

### Girls:

- Under 15 Competition.
- 1<sup>st</sup> XV Competition.

We look forward to welcoming all teams to Moewai Park in Whitianga for our Secondary School 7s on Wednesday 27<sup>th</sup> March. The winners of this tournament will qualify for the National Condor 7s Tournament in December.

## Junior Rugby:

The Junior Rugby space will continue to be the successful foundation of all rugby within the Thames Valley province. Early indications show that numbers will increase in 2024, with the Kopu/Hikua road now open, and better field conditions expected. This alongside, a big push of Primary School activity, more opportunity for female players and quality Coach Development will ensure the smooth running of Junior Rugby. Clubs will host pre-season festivals on Saturday 6<sup>th</sup> and 13<sup>th</sup> April. The formal start-date for Junior Rugby is Saturday 4<sup>th</sup> May, with Finals Day on Saturday 6<sup>th</sup> July.

Grades on offer in 2024:

Mixed: Year 3, Year 4, Year 5, Year 6, Year 7 and Year 8.

Girls Only: Year 3 & 4, Year 5 & 6, Year 7 & 8.

The Primary School space will also offer plenty of Rugby activity, with five Tackle Tournaments to take place across the province in Term 2, followed by five Rippa Rugby Tournaments in Term 3. We encourage all schools to enter and participate.

### **Women's Rugby:**

The resurgence of Women's Rugby is evident within the Thames Valley. The Hauraki North Diamonds will continue to play in the Waikato Women's Development Competition, where they placed second in 2023. This offers an opportunity for more-experienced Rugby players to play quality 15-aside Rugby, in an established competition.

Following this, the TVRU will be facilitating a 'Club of Origin' Competition, aimed at growing player numbers across all areas of the Thames Valley Province. This will commence in June, with a 4-6 week window put aside for a 10, 12 or 15 aside competition (team numbers dependant). Matches will be played on Sunday's.

There is also plenty of opportunity for female players in the Junior, Secondary School and Representative space to put their best foot forward.

### **Representative Rugby:**

#### Age Group Representative Teams 2024:

- Under 14 Boys.
- Under 16 Girls.
- Under 16 Boys.
- Under 19 Girls.
- Under 19 Boys.

#### Senior Representative Teams 2024:

- Under 85kg Men
- Women's Vixens (15 aside)
- Heartland Men's (15 aside)
- Women's 7s.
- Men's 7s

More information such as coaching appointments, fixture dates and trial processes will be released sooner to the time.

### **Referees:**

The Referee group will continue to flourish under the leadership of Wayne Berry in 2024. Wayne, in his role of Referee Manager has done a fantastic job managing the recruitment, training, coaching and appointments of referees for the past four years. Early indications show great retention from 2023 to 2024, however we still require many more.

There are plenty of positives about joining the referee group, including fitness and health, identity and belonging, socialising, modern kit/clothing and keeping involved with the game we all love.

If you are reading this and believe you can support the Thames Valley Rugby Referees in anyway, send Wayne Berry an email [wayne.berry@farmside.co.nz](mailto:wayne.berry@farmside.co.nz).

### **Coach Development:**

The TVRU aim to further support the Coach Development Space in 2024. For Senior Club Coaches & Secondary School Coaches, there will be a number of opportunities for coaches to observe Swamp Fox trainings, attend webinar's and meetings, plus have Swamp Fox coaches attend their trainings to assist players & club/school coaches. More information on this has been sent to each individual identity.

There will also be a number of Level 1 Foundation Courses aimed at Junior Rugby coaches. This involves a 2-3 hour course, covering topics such as team selection, planning, coaching principles, plus lots of opportunity to take away drills & games.

Further to this, ALL people will have the opportunity to coach our age-group representative teams in 2024. We encourage anyone wanting to further their coaching experience to apply.

### **Conclusion:**

In summary, we encourage all stake holders within the Thames Valley to get in touch with the team at TVRU to assist and support you in 2024. We believe the direction our province is taking will be extremely positive, and we want to help and nurture this in any way possible. Our motto is 'to create positive life experiences through Rugby' – we hope you are the same!

Kind Regards,



Scott Day  
TVRU Community Rugby Manager

# Executive Officers & Life Members

## PATRON

Robin Povey  
Phone: 07 8677455  
Email: robin.jeanette.povey@gmail.com

## PRESIDENT

Ross Cooper  
Mobile: 027 863 7686  
Email: ross.cooper@xtra.co.nz

---

## LIFE MEMBERS

Robin Povey (1985)  
4 Harris Pl,  
Ngatea

Max Stanfield (1996)  
208 Mount View Rd,  
Thames

Ray Curtin (2009)  
3979 State Highway 26  
Waitoa

Andy Townsend (2016)  
1 Wesley Court,  
Te Aroha

Neil Olesen (2017)  
97 Rawerawe Rd,  
RD2, Ngatea

Errol Kingsbury (2018)  
8 Primrose Place  
Allenton, Ashburton

Ted Engebretsen (2018)  
4 Pinnock Place  
Ngatea

Ian Murphy (2018)  
PO Box 251  
Thames

Ross Cooper (2020)  
7 Mataura Road  
Waihi

Graham Hallett (2020)  
Eastport Road  
Te Aroha

# Board of Directors

## CHAIR

Gordon Henderson  
Mobile: 027 215 9717  
Email: Gordon@southernproteins.co.nz

## DEPUTY CHAIR

Arleen McLaren  
Mobile: 027 710 0247  
Email: amclaren09@live.com

---

## DIRECTORS

Andrew Gemmell  
Mobile: 027 486 6233  
Email: gemmell.haulage@gmail.com

Hayden Rakich  
Mobile: 027 801 7749  
Email: hdrakich@hotmail.com

Rose` Hodgetts  
Mobile: 027 319 3782  
Email: rmfitzell@gmail.com

Moe Williams  
Mobile: 027 699 0050  
Email: lillykw@xtra.co.nz

Wayne Berry  
Mobile: 027 280 1444  
wayne.berry@farmside.co.nz

Kirpal Singh  
Mobile: 021 715 825  
Email: rachkirps@farmside.co.nz

# Union Staff

## Chief Executive Officer

Scott Penney  
Mobile: 027 200 6970  
Email: scott.penney@tvrfu.co.nz

## Game Development Officer

Janine Spice  
Mobile: 027 243 6289  
Email: janine@tvrfu.co.nz

## Office Administration

Christine Gilfedder  
Phone: 07 862 6352  
Email: admin@tvrfu.co.nz

## Community Rugby Manager

Scott Day  
Mobile: 027 281 5270  
Email: scott@tvrfu.co.nz

## Game Development Officer

Leon Holden  
Mobile: 021 244 6792

## Game Development Officer

Taine Wilson  
Mobile: 027 354 8210  
Email: taine@tvrfu.co.nz

## Sporty Administrator

Kaitlin Russell  
Mobile: 022 517 2918  
Email: kaitlin@tvrfu.co.nz

# Junior Management Board

## PRESIDENT

Gavin Flint  
Mobile: 027 249 1055

Coromandel  
Hauraki Plains

Katikati  
Mercury Bay  
Paeroa

Tairua  
Te Aroha

Thames

Waihi

Whangamata

Paige Wilkinson  
Chris Spilsbury

Amy Willoughby  
Sarah Old  
Jason Magon

Michelle Fraser  
Fraser Shallue

Rory Mitchell

David Carey  
Kaitlin Russell

## SECRETARY

Aiden Harrison  
Email: 17091@haurakiplains.school.nz

Mobile: 021 091 39331  
Mobile: 027 698 8721

Mobile: 027 573 1486  
Mobile: 027 525 8859  
Mobile: 027 633 3565

Email: trssecretary@outlook.com

Mobile: 021 938 957

Mobile: 021 0873 6987

Mobile: 027 472 1331

Mobile 022 517 2918

TVRFU Staff Representative

Taine Wilson

Mobile: 027 354 8210



# Heartland Management

## Selector Coach

Joe Murray  
Mobile: 027 332 3333  
Email: tvsfhc@gmail.com

## Assistant Coach

Leon Holden  
Mobile: 0212 446 792  
Email: mrholden@hotmail.com

## Manager

Lucas Mclver  
Mobile: 021 458 227  
Email: lucasmciver@gmail.com

## Selector Coach

David Harrison  
Mobile: 027 316 3795  
Email: tvsfhc@gmail.com

## Assistant Coach

Murray Driver  
Mobile: 021 982 594  
Email: murray.driver@hotmail.com

## Assistant Manager

Scott Day  
Mobile: 027 281 5270  
scott@tvrfu.co.nz

# Vixens Management

## Head Coach

Brendan Clark  
Email: brendanclark26@windowslive.com  
Mobile: 021 958 600

## Manager

Jen Fletcher  
Email: jenfletcher@thameshigh.school.nz  
Phone: 021 062 8146

## Assistant Coaches

Mitch Murphy  
Email: mitchmurf@yahoo.co.nz  
Mobile: 027 916 5554

Vita Dryden  
Email: vita.robinson@gmail.com  
Phone: 0211573097

Trainer Hinemoana Collier Mobile: 021 298 3941

## PROUDLY SUPPORTING THAMES VALLEY RUGBY

Paeroa 07 862 7541

Kopu 07 867 9056

Ngatea 07 867 0003

Waihi 07 863 7227

Te Aroha 07 884 9549



# GoldRidge

MARINE FARM

SPONSOR OF  
THAMES VALLEY RUGBY

**THAMES VALLEY RUGBY UNION**



ESTABLISHED 1922







**2024 OFFICIAL APPAREL**  
RUGBY UNION



[DYNASTYSPORT.CO.NZ](http://DYNASTYSPORT.CO.NZ)

# Honorary Professionals

## SOLICITOR

John Wiltshire  
Beattie Rickman Legal  
554 Victoria Street  
Hamilton  
Phone: 07 838 7450  
Email: [jwiltshire@brlegal.co.nz](mailto:jwiltshire@brlegal.co.nz)

## Auditor

Absolute Auditing Ltd  
Sarah Dillon

## STATISTICIAN / HISTORIAN

Kelly Plummer  
12B Clifton Road  
Central City, Hamilton  
Phone: 027 228 9454  
Email: [kel.den@xtra.co.nz](mailto:kel.den@xtra.co.nz)

## Accountant

Business One Ltd  
Chartered Accountant  
Sam Dunlop

# Disciplinary

## JUDICIAL CO-ORDINATOR

Scott Penney  
Mobile: 027 200 6970  
Email: [scott.penney@tvrfu.co.nz](mailto:scott.penney@tvrfu.co.nz)

## COMPLAINTS REVIEW OFFICER

Graham Hallett  
Mobile: 027 244 8684  
Email: [glhallett@xtra.co.nz](mailto:glhallett@xtra.co.nz)

## DISCIPLINARY COMMITTEE

John Dunstow  
Mobile: 027 855 9989  
[johnd@tdtc.co.nz](mailto:johnd@tdtc.co.nz)

# Purnell

LAWYERS

**THAMES • WHITIANGA  
COROMANDEL • NGATEA**

**PROPERTY LAW • ESTATES & ASSET PLANNING  
• RELATIONSHIP PROPERTY**

Please visit our website or call our friendly  
staff for more information: [www.purnell.nz](http://www.purnell.nz)

### Hayley Green L.L.B.

Partner

### Brenda Flay L.L.B Hons

Partner

### Julia Monrad L.L.B Hons

Solicitor

### Branch Office Visits:

Coromandel fortnightly  
on Tuesdays  
Whitianga fortnightly  
on Thursdays

For An Appointment  
Telephone:

**07 868-8680**

611 Mackay Street, PO Box 31,  
Thames 3540

Phone: 07 868 8680

Email: [info@purnell.nz](mailto:info@purnell.nz)

**NZ**  
**LAW**  
**Stronger Together.**

# Appeals Committee

## CHAIRPERSON

Graham Hallett

Mobile: 027 244 8684

Email: [gjhallett@xtra.co.nz](mailto:gjhallett@xtra.co.nz)

## COMMITTEE

Grant Dickey

Mobile: 027 290 0245

Email: [gandmdickey@gmail.com](mailto:gandmdickey@gmail.com)

# Referee's Advisory

## CHAIRMAN

Chris Jones

Mobile: 021 620 305

Email: [chrisj1930@gmail.com](mailto:chrisj1930@gmail.com)

## HEAD COACHING & GRADING

Mike Dilnott

[dilnott@xtra.co.nz](mailto:dilnott@xtra.co.nz)

Mobile: 027 4405625

## REFEREE MANAGER/APPOINTMENTS

Wayne Berry

Mobile: 027 280 1444

Email: [wayne.berry@farmside.co.nz](mailto:wayne.berry@farmside.co.nz)

## COUNCIL OF CLUBS

## REFEREE DELEGATE

Mike Dilnott

# ALLENS UNITED

# PAEROA

Our experienced crew are experts  
in septic tank cleaning...

from Katikati to Kaiaua  
and everywhere in between



29 Grey Street, Paeroa 3640

Ph: 07 862 7209

Ph: 0800 862 7209

[allensunitedpaeroa.co.nz](http://allensunitedpaeroa.co.nz)

Email: [AllensUnitedPaeroa@hotmail.com](mailto:AllensUnitedPaeroa@hotmail.com)

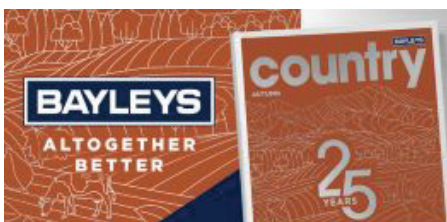

**BUILD YOUR  
LEGACY WITH  
BAYLEYS' COUNTRY**

**LEARN MORE >**

**25**  
YEARS

LICENSED UNDER THE REA ACT 2008

# Secondary Schools

## CHAIRPERSON

Jen Fletcher  
Mobile 021 062 3146

## BOARD REPRESENTATIVE

Hayden Rakich

## COROMANDEL AREA SCHOOL

PO Box 84, Coromandel  
Phone: 07 866 8893  
Geoff Horton  
Email: sports@coroarea.school.nz

## HAURAKI PLAINS COLLEGE

PO Box 44, Ngatea  
Phone: 07 867 7029  
Cindy Berridge  
Email: sport@haurakiplains.school.nz

## MERCURY BAY AREA SCHOOL

PO Box 30, Whitianga  
Phone: 07 866 5916  
Leisa McCleery  
Email: mccleeryl@mbas.ac.nz

## PAEROA COLLEGE

PO Box 144, Paeroa  
Phone: 07 862 7579  
Pauline Kisling  
Email: paulinek@paeroacollege.school.nz

## TE AROHA COLLEGE

PO Box 218, Te Aroha  
Phone: 07 884 8625  
James Higgins  
Email: jhiggins@tacol.nz

## THAMES HIGH SCHOOL

PO Box 706, Thames  
Phone: 07 868 8688  
Jon Liddell  
Email: jon@liddellbuilding.co.nz

## WAIHI COLLEGE

PO Box 72, Waihi  
Phone: 07 863 8349  
Matt Walker  
Email: matt.donna@xtra.co.nz

## WHANGAMATA AREA SCHOOL

PO Box 8, Whangamata  
Phone: 07 865 8557  
Jennifer Taylor  
Email: jennifert@whangamata.school.nz

## TE WAREKURA O MANAIA

Phone: 07 866 8786  
Martin Mikaere Email: tumuaki@twom.school.nz

## KATIKATI COLLEGE

33 Beach Road, Katikati 3129  
Phone: 07 549 0434  
Amy King  
Email: amy4400@gmail.com

TVRFU Staff Representative Janine Spice Mobile: 027 243 6289



# NEW WORLD

## Waihi

# C.O.B.R.A.S College Old Boys Rugby and Sports Club



*Founded: 1959*

## **POSTAL ADDRESS**

PO Box 119  
Te Aroha 3342

## **CLUBROOMS**

Boyd Park  
Te Aroha  
Phone: 07 884 8283

## **COLOURS**

Royal Blue, Red Yellow

---

## **OFFICE BEARERS**

### **President**

Paula Hastings  
Mobile: 021 819 538  
Email: [trevandpaula@xtra.co.nz](mailto:trevandpaula@xtra.co.nz)

### **Secretary**

Rita Miller  
Mobile: 021 729 687  
Email: [keithrita@xtra.co.nz](mailto:keithrita@xtra.co.nz)

### **Club Captain**

Bruce Austin  
Mobile: 021 061 1778  
Email: [baustin@mpdc.govt.nz](mailto:baustin@mpdc.govt.nz)

### **Sporty Administrator**

Wayne Williams

### **Council of Clubs Delegate**

Wayne Williams  
Mobile: 027 920 3744  
Email: [wjwilli2@yahoo.co.nz](mailto:wjwilli2@yahoo.co.nz)

---

## **COACHING & MANAGEMENT**

### **Senior A Coach**

Wayne Williams  
Mobile: 027 920 3744  
Email: [wjwilli2@yahoo.co.nz](mailto:wjwilli2@yahoo.co.nz)

### **Senior B Coach/Manager**

Rowan Dare  
Mobile: 027 415 3039

### **Senior A Manager**

Tokaanu Thompsom  
Mobile: 022 019 6944  
Email: [tokaanuthompson@gmail.com](mailto:tokaanuthompson@gmail.com)

# Coombe & Associates

LIMITED

## CHARTERED ACCOUNTANTS

Ph: 07 862 8669

Marshall St, Paeroa 3640

# Coromandel Rugby Football & Sports Club



*Founded: 1888*

## POSTAL ADDRESS

PO Box 104  
Coromandel 3506

## CLUBROOMS

320 Woollams Avenue  
Coromandel  
Phone: 07 866 8926

## COLOURS

Gold and Black

## OFFICE BEARERS

### President

Kevin Ngapo-French

Mobile: 021 150 7373

Email: Kevin.Ngapo-French@corrections.govt.nz

### Secretary

Rose Dudson

Mobile: 027 827 6393

Email: rosemoses@hotmail.com

### Club Captain

Hekiera Mareroa

Email: h3ckyeh@gmail.com

### Council of Clubs Delegate

Kevin Ngapo-French

and Luke McGrath

Mobile: 027 521 1366

Email: lukemanaia32@gmail.com

## COACHING & MANAGEMENT

### Senior B Coach

John (Hone) Manuel

021 632 606

Email: Hone@harataunga.school.nz

### Senior B Managers

Punehu Wilson, Hekeiera Mareroa,

Kevin Ngapo-French

### Sporty Administrators

Hekeiera Mareroa

Tukumana Renata

Email: tukumanarenata@gmail.com



# DESIGN SIGNS PRINT

THAMES - COROMANDEL - HAURAKI

FLYERS / BROCHURES / BOOKLETS / CARDS

SIGNWRITING / LABELING / BILLBOARDS

info@kmg.co.nz - 07 868 6178 - www.kmg.co.nz





# Hauraki North Rugby Football Club



*Founded: 1909*

## POSTAL ADDRESS

PO Box 92  
Ngatea 3541

## CLUBROOMS

701 State Highway 25  
Waitakaruru  
Phone 07 867 3150

## COLOURS

Royal Blue and White

---

## OFFICE BEARERS

### President

Andrew Williams  
Mobile: 027 417 9367  
Email: andrew@williamsirrigation.co.nz

### Secretary

Barry Matson  
Mobile: 027 918 0848  
Email: barry.matson1070@gmail.com

### Club Captain

Keith Spence  
Mobile: 027 439 8780  
Email: thecoach1218@gmail.com

### Council of Clubs Delegate

Sam Aislabie  
Mobile: 027 429 5410  
Email: sam.aislabie@bayleysngatea.co.nz

**Sports Administrator** Gavin Flint Mobile: 027 249 1055 Email: flintnuts@yahoo.co.nz

---

## COACHING & MANAGEMENT

### Senior A Coach

Bill Cooksley  
Mobile: 021 944 516  
Email: billc@sportswaikato.org.nz

### Senior A Manager

John Corbett  
Mobile: 021 719 861  
Email: teena\_john@xtra.co.nz

### Senior B Coach

Dane Hull  
Mobile: 027 294 8505  
danehull74@gmail.com

### Senior B Manager

John Garrett  
Mobile: 027 282 0708  
garrettfarms@xtra.co.nz

### Diamonds Head Coach

Brendan Clark  
Mobile: 021 958 600  
Email: brendanclark26@windowslive.com

### Diamonds Manager

Gavin Flint  
Mobile: 027 249 1055  
Email: flintnuts@yahoo.co.nz



**Thames Valley Insurance Ltd**  
205 Mary Street, Thames  
Ph 07 868 8846

*When was your insurance last reviewed?*

Business - Farm - Domestic  
Marine - Life

**Call Mike to discuss**  
Email: admin@2nsure.co.nz



13 Francis Street, Paeroa 07 862 8290 0210 6777 02  
valleysigns@xtra.co.nz

# BTMG

BRIAN TUNNICLIFFE  
MOTOR GROUP



**SSANGYONG**



**LDV**

PAEROA~MORRINSVILLE~WAIHI~WHITIANGA

# Mercury Bay Rugby & Sports Club



*Founded: 1888*

## POSTAL ADDRESS

PO Box 30  
Whitianga 3542

## CLUBROOMS

Lyon Park, Albert Street  
Whitianga  
Phone: 07 866 4087

## COLOURS

Gold and Black

---

## OFFICE BEARERS

### President

Eric Gaskell  
Mobile: 0275 266 228  
Email: egaskell1959@gmail.com

### Secretary

Janine Hoyland  
Mobile: 022 397 5727  
Email: lawnandgardenwhiti@yahoo.com

### Club Captain

Mike Skeen  
Mobile: 027 224 0075  
Email: harbour.lights@xtra.co.nz

### Council of Clubs Delegate

Paul Clague  
Phone: 027 939 6988  
Email: juls.bush@xtra.co.nz

**Sporty Administrator** Cody Muir Mobile: 0210 527 915 Email: cmuir14@gmail.com

---

## COACHING & MANAGEMENT

### Senior A Coaches

Don Edgecombe  
Mobile: 027 330 5151  
Email: d.k.edge@xtra.co.nz  
Beau Hamilton and Cody Muir

### Senior A Manager

Ted McVerry  
Mobile: 027 471 3509  
Email: tedmcverry@gmail.com

### Senior B Coach

Ray Christini  
Mobile: 0211 357 936

### Senior B Manager

Bruce Troughear  
Mobile: 021 998 455



# Whangamata Real Estate

LICENSED REAA 2008

# Ngatea Rugby & Sports Club



*Founded: 1919*

## POSTAL ADDRESS

PO Box 84  
Ngatea 3503

## CLUBROOMS

Hugh Hayward Domain  
Ngatea

## COLOURS

Black and White

## OFFICE BEARERS

### President

Luke O'Neil

Mobile: 027 404 3492

Email: [ngatea.president@gmail.com](mailto:ngatea.president@gmail.com)

### Director Of Rugby

Pieter Aucamp

Mobile: 021 212 4795

Email: [z.aucamp@gmail.com](mailto:z.aucamp@gmail.com)

### Secretary

Michelle Lange

Email: [ngatearugbysportsclub@gmail.com](mailto:ngatearugbysportsclub@gmail.com)

### Sporty Database Administrator

Hayden Rakich

### Council of Clubs Delegate

Luke O'Neil

Mobile: 027 404 3492

Email: [ngatea.president@gmail.com](mailto:ngatea.president@gmail.com)

## COACHING & MANAGEMENT

### Senior B Coach

Pieter Aucamp and

Matthew Impey

### Senior B Manager

Pieter Aucamp

Mobile: 021 212 4795

Email: [z.aucamp@gmail.com](mailto:z.aucamp@gmail.com)

### Senior Women's Manager

Pieter Aucamp

Mobile: 021 212 4795

Email: [z.aucamp@gmail.com](mailto:z.aucamp@gmail.com)

**Nick and Christina Hoogeveen and the team  
is proud to sponsor and support Thames Valley Rugby Union.**



**Nick Hoogeveen  
& Associates**

CHARTERED ACCOUNTANT

*“Adviser To Achievers”*

1 Princes St Paeroa, PO Box 150, DX GA 25005

**Phone:** (07) 862 9090

**Email:** [office@hoogeveen.co.nz](mailto:office@hoogeveen.co.nz)

[www.hoogeveen.co.nz](http://www.hoogeveen.co.nz)

# Paeroa Sports Inc.



*Founded: 2017*

## POSTAL ADDRESS

PO Box 57  
Paeroa 3640

## CLUBROOMS

Centennial Park, Towers Street  
Paeroa  
Phone: 07 862 7468

## COLOURS

Green & White

---

## OFFICE BEARERS

### President

Peter Smith  
Mobile 027 476 4089  
Email: peter.smith@hauraki-dc.govt.nz

### Secretary

Gwen Dunn  
Mobile: 021 176 4832  
Email: gwendunn0506@gmail.com

### Club Captain

Aaron McKain  
Mobile: 027 242 1289  
Email: aaronmac96@hotmail.com

### Council of Clubs Delegate

Peter Smith

### Sporty Administrator

Josh Firth  
Mobile: 027 274 0004  
Email: josh@dairydirectnz.co.nz

---

## COACHING & MANAGEMENT

### Senior A Coach

Martin Ash  
Mobile: 0211666288  
Email: martinrehab@gmail.com

### Senior A Manager

Josh Firth  
Mobile: 027 274 0004  
Email: josh@dairydirectnz.co.nz

# PAEROA CONCRETE



READY-MIX  
CONCRETE  
SUPPLIES

Office 07 862 7377

Mobile 027 487 9906

Grey Street, Paeroa

**THAMES VALLEY RUGBY UNION  
IS TEAM GILBERT.**

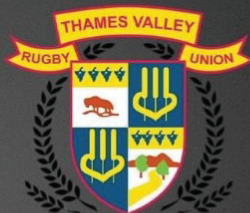

**OFFICIAL**

**BALL PROVIDER OF THAMES VALLEY RUGBY.**

**#TEAMGILBERT**



**McDonald's® Paeroa & Thames**  
is proud to support Thames  
Valley Rugby





# Murphy

**GROUP**

**LEACH**  
Quarrymen and Contractors

0800 10 87 27

Suppliers of Quality  
Aggregates Since 1952

[www.hgleach.co.nz](http://www.hgleach.co.nz)

Proud Sponsors of  
Thames Valley Club Rugby

# BAYLEYS

Lee  
Renee  
Carly  
Bailey  
Sarah

hairmechanix

078627062

[hairmechanix@yahoo.co.nz](mailto:hairmechanix@yahoo.co.nz)

# Tairua Rugby & Sports Club



*Founded: 1902*

## POSTAL ADDRESS

PO Box 92  
Tairua 3544

## CLUBROOMS

Cory-Wright Domain  
Manaia Road  
Tairua

## COLOURS

Blue and White bands

---

## OFFICE BEARERS

### President

Neville Calder  
Mobile: 027 488 0760  
Email: tairua.joinery@xtra.co.nz

### Secretary

Michelle Fraser  
Email: trscsecretary@outlook.com

### Club Captain

Derek Rope  
Mobile: 027 478 0290  
Email: derekrope60@gmail.com

### Council of Clubs Delegate

Neville Calder

---



# Te Aroha Sub Union

*Founded: 1899 as Piako. Became Te Aroha Sub Union from 1930*

## POSTAL ADDRESS

640 Alexandra Road  
RD1, Te Aroha

## CLUBROOMS

Boyd Park, Stanley Avenue  
Te Aroha

## COLOURS

Red Jersey  
White Shorts

## OFFICE BEARERS

### President

Andrew Matijasevich  
Mobile: 0210 300 583

### Secretary

Brian Wastney  
Mobile: 027 218 6144  
Email: yentsaw@gmail.com

### Council of Clubs Delegate

Shane Foote  
Mobile: 027 205 7681  
shanefoote@hotmail.com

# The Valley Profile



## CoromandelApp

DOWNLOAD FREE TODAY



*Our focus is 100% local community news*

## **'THE PAPER PEOPLE READ'**



For Classifieds or advertising  
P:Nikki 022 130 3885 - E:nikki@valleyprofile.co.nz



**Gold Ridge**  
MARINE FARM

**BRIAN TUNNICLIFFE**  
MOTOR GROUP  
LSDV

**LEACH**  
ELECTRICAL & CONTRACTORS  
ELECTRICAL & CONTRACTORS

**BAYLEYS**

**DYNASTY**



**AMOHA TE WAIOIRA**  
THE HISTORIC WAIKATO RECORDS

# Thames Rugby & Sports Club



## POSTAL ADDRESS

PO Box 165  
Thames 3540

## CLUBROOMS

Rhodes Park  
445a Ngati Maru Highway, Thames  
Phone: 07 868 6936

## COLOURS

Blue and Black

---

## OFFICE BEARERS

### President

Rory Mitchell  
Mobile: 0210 873 6987  
Email: Rorymm111@gmail.com

### Secretary

Kelly Ngamane  
Mobile: 021163 6597  
Email: secreatry.thamesrugby@gmail.com

### Club Captains

Laurie Wells  
Mobile: 027 825 2354  
Email: lozzawells09@gmail.com

### Council of Clubs Delegate

Neven Leopold  
Mobile: 027 614 1085  
Email: leopoldelectrical@gmail.com

### Megan Tuhoro

Mobile: 027 843 4000  
Email: Tuhoro-lostinfukai@yahoo.com

### Sporty Administrator

Jen Fletcher  
Mobile: 0210 623 146  
Email: jenfletcher@thameshigh.school.nz

---

## COACHING & MANAGEMENT

### Senior A Coaches

Mitchell Murphy  
Mobile: 027 916 5554  
Email: mitchmurf@yahoo.co.nz  
Scott Gaudie and Fred Kei

### Senior B Coaches

Rory Mitchell, Tom Fox  
Nic Judd and Wiremu Eketone

### Senior A Manager

Craig Bradley  
Mobile: 021 044 9059  
Email: craig\_bradley@hotmail.com

### Senior B Manager

Jen Fletcher  
Mobile: 0210 623 146  
Email: jenfletcher@thameshigh.school.nz



# Waihi Athletic Rugby Football & Sports Union



*Founded: 1960*

## POSTAL ADDRESS

PO Box 148  
Waihi 3641

## CLUBROOMS

Rugby Park, 111 Kenny Street  
Waihi  
Phone: 07 863 8072

## COLOURS

Red and Black Bands  
Yellow Collar

---

## OFFICE BEARERS

### President

Mark Ryan  
Mobile: 021 476 315  
Email: mark.r@alitech.co.nz

### Sporty Administrator

Shaun McKain

### Secretary

Charlotte Aitchison  
Mobile: 027 775 5044  
Secretary.waihirugby@gmail.com

### Club Captain

Wally Carter  
Phone: 07 863 6456

### Council of Clubs Delegate

Shaun McKain  
Mobile: 027 4755 698  
Email: modernbb03@gmail.com

---

## COACHING & MANAGEMENT

### Senior A Coach

Mark McAlley  
Mobile: 027 224 0850  
Email: mmcalley@shgcha.school.nz

### Senior A Manager

Baz Veyers  
Mobile: 027 294 2122  
Email: Bazzaroo68@gmail.com

### Senior B Coach

Reuben Meares  
Mobile: 027 662 8282  
Email: reubenmeares@gmail.com

### Senior B Manager

Steve Wild  
Mobile: 027 227 9846  
Email: wildstockholdings@gmail.com



# Waihou Rugby Football Club



*Founded: 1880*

## POSTAL ADDRESS

PO Box 155  
Te Aroha 3342

## CLUBROOMS

Ngutumunga Road  
Waihou  
Phone: 07 884 9924

## COLOURS

Maroon and Gold

---

## OFFICE BEARERS

### President

Tony Vincent  
Mobile: 027 499 7230  
Email: tony-vincent@hotmail.com

### President

Brian Wastney  
Mobile: 027 218 6144  
Email: yentsaw@gmail.com

### Secretary

Melissa Haddon  
Mobile: 021 031 9955  
Email: mello2705@hotmail.com

### Club Captain

Darren Conder  
Mobile: 0210 225 5746  
Email: elstowdarren@msn.com

### Council of Clubs Delegate

Brian Wastney

---

## COACHING & MANAGEMENT

### Senior A Coach

Matt Bartleet  
Mobile: 027 292 6568  
Email: karenandmatt@xtra.co.nz

### Senior B Coach

Fraser Belgrave  
Mobile: 027 390 7214  
Email: fraser.belgrave@icloud.com

### Senior A Manager

Andy Paul  
Mobile: 021 931 270  
Email: arosspaul@icloud.com

### Senior B Manager

Grant Coombe  
Mobile: 027 461 3555  
Lance Williams  
Mobile: 027 434 4697

# Combined Contractors Ltd

**For all your agricultural needs**

Contact Jono  
RD 1 Te Aroha

**Mobile 027 278 0998 or 0800 965 106**



# Whangamata Rugby & Sports Club



*Founded: 1963*

## POSTAL ADDRESS

PO Box 132  
Whangamata 3643

## CLUBROOMS

Aicken Road  
Whangamata  
Phone: 07 865 9007

## COLOURS

Red and White Bands

---

## OFFICE BEARERS

### President

Russell Choat  
Mobile: 027 471 4869  
Email: office@choatsplumbing.co.nz

### Secretary

Delwyn Barrett  
Mobile: 027 636 6627  
whangamatarugby@gmail.com

### Vice President/Secretary

Kaitlin Russell  
Mobile: 022 517 2918  
Email: kaits.russell@hotmail.com

### Club Captain

Tui Hall  
Mobile: 027 441 1727  
Email: tui\_hall@hotmail.com

### Club Manager

Delwyn Barrett  
Mobile: 027 636 6627

### Council of Clubs Delegate

Kaitlin Russell  
Mobile: 022 517 2918  
Email: kaits.russell@hotmail.com

**Sporty Administrator** Kaitlin Russell

---

## COACHING & MANAGEMENT

### Senior A Coach

John Corbett  
Mobile: 0273251341

### Senior A Manager

Geoff Spargo  
Mobile: 027 594 5935

### Senior B Coach

Kevin Te Huia  
020 4193 9397

### Senior B Mnager

Lyttle Te Hui

**IT'S ALL  
ABOUT TEAM  
BUILDING**

**CARTERS**

Your **Building** Partner

Thames  
Whitianga  
Whangamata  
0800 Carters

# Disciplinary Procedures

*In accordance with the New Zealand Rugby Union's Rules for disciplinary Hearings (The New Zealand Rugby Disciplinary Rules 2022) and adopted by Thames Valley Rugby Union in February 1998, updated in February 2022, and covers all games under the jurisdiction of the Thames Valley Rugby Union Inc.*

## **ORDERING OFF**

Referee's Report: The referee who has ordered off a player must complete the Thames Valley Rugby Union's ordering off online report (refer to the Thames Valley Rugby Union website) and return it to the Thames Valley Rugby Union's Disciplinary Committee co-ordinator within 48 hours of the completion of the game in which the incident leading the ordering off took place. Should a Touch Judge(s) be involved they must also complete the applicable form (NZRU Form C) and this must be returned with the Referee's Report.

The co-operation of referee's and touch judges is requested to have the reports to the co-ordinator as soon as possible after the game in which the incident took place to enable the necessary notifications to be given to the player, referees and the Disciplinary Hearing Committee should a hearing be held.

## **NOTIFICATION:**

On receipt of the Ordering - off report the Co-ordinator shall notify the player and his/her club and the Chairperson of the Union's Disciplinary Committee including copies of the report.

## **PLAYER:**

The player ordered-off is suspended from rugby for two weeks from the date of the game in which the incident took place, unless:

- (a) The player or his/her club requests a hearing of the Union's Disciplinary Committee into the incident. This request must be notified to the co-ordinator by 4.30pm the Monday after the game is played (normally Saturday).
- (b) The Chairperson of the Disciplinary Committee requests a hearing into the incident and will notify the co-ordinator. The co-ordinator will notify the player and his/her club of the decision and also the date, time and place of the hearing. (This is usually done by late Monday).

## **HEARINGS:**

These are normally held on Tuesday night at the Thames Valley Rugby Union office, 140A Normanby Road, Paeroa at 7.30pm, or by Zoom if necessary.

- (a) The Chairperson of the Disciplinary Committee will determine whether there will be one or three committee members at the hearing.
- (b) The Player shall attend and can be accompanied by officials of his/her club or team management, witnesses and legal counsel. If unable to attend the player shall make a written explanation for the Disciplinary Committee, make written submissions to the referees report, and be represented by a club and/or team official(s) or legal counsel.
- (c) The referee involved should also appear at the hearing. If not, then by a representative of the Thames Valley Referees Advisory Committee who is conversant with the incident.

# Disciplinary Procedures cont....

## **DECISION:**

The decision of the Disciplinary Committee, if possible, will be notified verbally by the Committee at the conclusion of the hearing and then in writing to the player and his/her club the referees advisory committee as soon as possible after the hearing.

## **REFEREES ADVISORY COMMITTEE:**

Any aggrieved party can lodge an appeal against the decision of the Disciplinary Committee within seven days of the written confirmation of the decision. The Appeal must be in writing and accompanied by \$100, which is refundable should the appeal be upheld. The date, time and venue of the appeal hearing will be notified to all parties by the co-ordinator.

## **SIN BIN RULES:**

A player who has been sent to the sin bin on two occasions during a season will receive advice from the co-ordinator comprising the referee's reports of the two offences and a warning that following a third offence in the same season the player shall appear before the Disciplinary Committee. Appeals procedures are the same as those for the ordered off player.

## **ORDERING OFF: VISITING REPRESENTATIVE PLAYERS**

A visiting player ordered off in a representative fixture under the jurisdiction of the Thames Valley Rugby Union Inc. shall be required to appear before an Emergency Disciplinary Committee as soon as possible after the game in which the incident took place.

This committee should comprise two members of the Unions Disciplinary Committee (if available) or other Union officials and one official of the visiting team. The referee's report and the decision shall also be handed to the Thames Valley Rugby Union's co-ordinator as soon as possible after the hearing. The Thames Valley co-ordinator shall forward the referee's report including the Assistant Referees reports where applicable and the decision, to the players home union.

An appeal by any aggrieved party against the decision of the Emergency Disciplinary shall be made in writing to the player's home union Disciplinary Committee within 48 hours of conclusion of the game in which the incident took place.





# THAMES VALLEY PREMIER CLUB RUGBY 2024

## SCHEDULE OF MATCHES

\*ALL MATCHES KICK OFF AT 2.00PM

### ROUND 1

23/3/24	WHANGAMATA VS WAIHOU	WHANGAMATA
23/3/24	THAMES VS MERCURY BAY	THAMES
23/3/24	COBRAS VS HAURAKI NORTH	TE AROHA
23/3/24	PAEROA VS WAIHI	PAEROA

**EASTER WEEKEND 30/3/24  
NO RUGBY**

### ROUND 2

6/4/24	HAURAKI NORTH VS WAIHI	WAITAKARURU
6/4/24	COBRAS VS MERCURY BAY	TE AROHA
6/4/24	WAIHOU VS THAMES	TE AROHA
6/4/24	WHANGAMATA VS PAEROA	WHANGAMATA

### ROUND 3

13/4/24	WAIHI VS WHANGAMATA	WAIHI
13/4/24	THAMES VS HAURAKI NORTH	THAMES
13/4/24	MERCURY BAY VS WAIHOU	WHITIANGA
13/4/24	PAEROA VS COBRAS	PAEROA

### ROUND 4

20/4/24	THAMES VS PAEROA	THAMES
20/4/24	WHANGAMATA VS COBRAS	WHANGAMATA
20/4/24	HAURAKI NORTH VS MERCURY BAY	WAITAKARURU
20/4/24	WAIHI VS WAIHOU	WAIHI

### ROUND 5 (SPLIT ROUND)

27/4/23	WAIHOU VS COBRAS	TE AROHA
27/4/23	WAIHI VS THAMES	WAIHI
	HAURAKI NORTH, PAEROA, MERCURY BAY, WHANGAMATA, BYES	

### ROUND 5 (SPLIT ROUND)

2/5/24	PAEROA VS HAURAKI NORTH	PAEROA
4/5/24	MERCURY BAY VS WHANGAMATA	WHITIANGA
	THAMES, COBRAS, WAIHOU, WAIHI, BYES	

### ROUND 6

11/5/24	MERCURY BAY VS PAEROA	WHITIANGA
11/5/24	COBRAS VS WAIHI	TE AROHA
11/5/24	HAURAKI NORTH VS WAIHOU	WAITAKARURU
11/5/24	WHANGAMATA VS THAMES	WHANGAMATA

### ROUND 7 (SILCOCK SHIELD AWARDED)

18/5/24	WAIHI VS MERCURY BAY	WAIHI
18/5/24	HAURAKI NORTH VS WHANGAMATA	WAITAKARURU
18/5/24	THAMES VS COBRAS	THAMES
18/5/24	WAIHOU VS PAEROA	TE AROHA

**THAMES VALLEY VS KING COUNTRY 25/5/24  
NO RUGBY**

### ROUND 8 (KINGS BIRTHDAY)

1/6/24	MERCURY BAY VS WAIHI	WHITIANGA
1/6/24	COBRAS VS THAMES	TE AROHA
1/6/24	WHANGAMATA VS HAURAKI NORTH	WHANGAMATA
1/6/24	PAEROA VS WAIHOU	PAEROA

### ROUND 9

8/6/24	COBRAS VS WHANGAMATA	TE AROHA
8/6/24	WAIHOU VS WAIHI	TE AROHA
8/6/24	PAEROA VS THAMES	PAEROA
8/6/24	MERCURY BAY VS HAURAKI NORTH	WHITIANGA

### ROUND 10

15/6/24	HAURAKI NORTH VS PAEROA	WAITAKARURU
15/6/24	COBRAS VS WAIHOU	TE AROHA
15/6/24	THAMES VS WAIHI	THAMES
15/6/24	WHANGAMATA VS MERCURY BAY	WHANGAMATA

### ROUND 11

22/6/24	PAEROA VS MERCURY BAY	PAEROA
22/6/24	WAIHOU VS HAURAKI NORTH	TE AROHA
22/6/24	THAMES VS WHANGAMATA	THAMES
22/6/24	WAIHI VS COBRAS	WAIHI

### ROUND 12

29/6/24	WAIHI VS PAEROA	WAIHI
29/6/24	HAURAKI NORTH VS COBRAS	WAITAKARURU
29/6/24	MERCURY BAY VS THAMES	WHITIANGA
29/6/24	WAIHOU VS WHANGAMATA	TE AROHA

**SEMI FINALS 6/7/24  
1 VS 4 AND 2 VS 3**

**FINALS DAY 13/7/24  
MCCLINCHY CUP FINAL**





# THAMES VALLEY SENIOR B CLUB RUGBY 2024

## SCHEDULE OF MATCHES

\*ALL MATCHES KICK OFF AT 12:25PM

### ROUND 1

6/4/24	HAURAKI NORTH VS WAIHI	WAITAKARURU
6/4/24	COBRAS VS MERCURY BAY	TE AROHA
6/4/24	WAIHOU VS THAMES	TE AROHA
6/4/24	WHANGAMATA VS COROMANDEL	WHANGAMATA
	NGATEA BYE	

### ROUND 2

13/4/24	COROMANDEL VS HAURAKI NORTH	COROMANDEL
13/4/24	THAMES VS WHANGAMATA	THAMES
13/4/24	WAIHI VS COBRAS	WAIHI
13/4/24	MERCURY BAY VS NGATEA	WHITIANGA
	WAIHOU BYE	

### ROUND 3

20/4/24	THAMES VS COROMANDEL	THAMES
20/4/24	WHANGAMATA VS MERCURY BAY	WHANGAMATA
20/4/24	HAURAKI NORTH VS NGATEA	WAITAKARURU
20/4/24	WAIHOU VS WAIHI	TE AROHA
	COBRAS BYE	

### ROUND 7

18/5/24	WAIHI VS MERCURY BAY	WAIHI
18/5/24	THAMES VS COBRAS	THAMES
18/5/24	COROMANDEL VS NGATEA	COROMANDEL
18/5/24	WAIHOU VS HAURAKI NORTH	TE AROHA
	WHANGAMATA BYE	

### ROUND 8

25/5/24	COBRAS VS WAIHOU	TE AROHA
25/5/24	HAURAKI NORTH VS WHANGAMATA	WAITAKARURU
25/5/24	NGATEA VS THAMES	NGATEA
25/5/24	MERCURY BAY VS COROMANDEL	WHITIANGA
	WAIHI BYE	

### ROUND 9 (ELDERS CUP AWARDED)

1/6/24	COBRAS VS COROMANDEL	TE AROHA
1/6/24	HAURAKI NORTH VS THAMES	WAITAKARURU
1/6/24	WHANGAMATA VS WAIHOU	WHANGAMATA
1/6/24	NGATEA VS WAIHI	NGATEA
	MERCURY BAY BYE	

### ROUND 4

27/4/24	COROMANDEL VS WAIHOU	COROMANDEL
27/4/24	WAIHI VS WHANGAMATA	WAIHI
27/4/24	MERCURY BAY VS HAURAKI NORTH	WHITIANGA
27/4/24	NGATEA VS COBRAS	NGATEA
	THAMES BYE	

### ROUND 5

4/5/24	WHANGAMATA VS COBRAS	WHANGAMATA
4/5/24	COROMANDEL VS WAIHI	COROMANDEL
4/5/24	THAMES VS MERCURY BAY	THAMES
4/5/24	WAIHOU VS NGATEA	TE AROHA
	HAURAKI NORTH BYE	

### ROUND 6

11/5/24	MERCURY BAY VS WAIHOU	WHITIANGA
11/5/24	COBRAS VS HAURAKI NORTH	TE AROHA
11/5/24	NGATEA VS WHANGAMATA	NGATEA
11/5/24	WAIHI VS THAMES	WAIHI
	COROMANDEL BYE	

### PLEASE NOTE:

\*AT THE CONCLUSION OF THIS ROUND ROBIN TEAMS WILL BE SPLIT INTO TWO GRADES. TOP 5 (SENIOR B) AND BOTTOM 4 (SENIOR C). BOTH GRADES WILL PLAY A FINAL ROBIN FORMAT FOLLOWED BY A STRAIGHT FINAL (1 V 2).

### FINALS DAY 13/7/24

LAWRENCE MEMORIAL CUP FINAL (B)  
MCDONALD CUP FINAL (C)



# Thames Valley Club Rugby Trophies

## TROPHY HOLDERS 2023 - CLUB RUGBY

### GRADE

### WINNER

#### SENIOR A - PREMIER

Silcock Shield

Hauraki North Rugby & Sports Club

Tom Jordan Cup

Hauraki North Rugby & Sports Club

Watton Cup – Runners Up

Hauraki North Rugby & Sports Club

McClinchy Cup – Championship Winners

Whangamata Rugby & Sports Club

#### SENIOR A

Patrons Cup -

Not played for

#### SENIOR B

Elders Cup - 1st Round Winners

Tairua Rugby & Sports Club

Leach Cup - 2nd Round Winners

Tairua Rugby & Sports Club

McDonald Cup - Plate Winners

Not played for

Lawrence Memorial Cup – Championship Winners

Coromandel Rugby & Sports Club

#### CLUB 7's

Cup Winners -

Waihi Athletic Rugby & Sports

Shield Winners -

Hauraki North Rugby & Sports Club

Womens 7's Winners -

Hauraki North Rugby & Sports Club

## TROPHY HOLDERS 2023 – SECONDARY SCHOOLS

### FIRST XV

Allen Fisher Cup

Not played for

Coulter Cup

Mercury Bay Area School

TVSS 7's Cup

Paeroa College

Provincial Challenge Shield

Mercury Bay Area School

Graham Watton Trophy

Paeroa College

### Future 1st XV

Major Chamberlain Memorial Cup

Not played for

Perry Cup (1st round winners)

Not played for

Laurie Burns Challenge Trophy

Not played for

### YOUTH (Year 9&10 Boys)

Frank Treanor Trophy (1st round)

Hauraki Plains College

Ted Engebretsen Challenge Shield

Hauraki Plains College

L. Berry Cup

Whangamata Area School

Bob Passey Cup

Hauraki Plains College

### SECONDARY SCHOOL GIRLS

Max Stanfield Shield

Paeroa College

Hare Family 7's Trophy

Hauraki Plains College

TVSS Girls Trophy

Hauraki Plains College



# Thames Valley Club Rugby Trophies

## YOUTH TROPHY HOLDERS 2023

<b>GRADE</b>	<b>WINNER</b>
<b>YOUTH (Year 7 &amp; 8)</b>	
Flemming Shield	Southern Stags
Shaw Cup	Western
<b>Year 5 (Division 1)</b>	
Bill Cooksley Cup - Championship	Te Aroha Red
Chris Costello Award - Most Promising Player	Jack Bibbington & Joseph Holder
<b>Year 5 (Division 2)</b>	
Bill Hayward Cup - Championship	Not played for
<b>Year 4 - Division 1</b>	
Barry Priest Cup - Championship	Paeroaa
David Harrison Award - Most Promising Player	Nixon McKenzie
<b>Year 3 - Division 1</b>	
TVYMB Trophy - Championship	Paeroa
Brett Panga Award - Most Promising Player	Jessie Thompson
<b>Year 3 - Division 2</b>	
TVYMB Medals - Championship	Waihi Black
<b>Year 8's</b>	
Bernie Passau Cup - Champions	Paeroa
TCDC Cup - 1st Round Winners	Waihi Athletic
TCDC Shield Winners - Ranfurly Shield of TVJR	Not played for
Keith Robinson Award - Most Promising Player	Matteo Coll
<b>Year 7's</b>	
Andrew Gemmell Trophy - Champions	Katikati Eagles
Stephen Trebico Award - Most Promising Player	Shane Robinson
<b>Year 6 - Division 1</b>	
Dennis Lees Trophy - Champions	Thames
Steven Hill Award - Most Promising Player	Jack Strange
<b>Year 6 - Division 2</b>	
Roly Chaney Trophy - Champions	Whangamata
<b>Year 6 - Division 3</b>	
Rex Holden Cup - Champions	Whangamata

# My Rugby App.



**The MyRugby App is your official New Zealand Community App.**

- Download the App and search for any club or school.
- Select a grade and a team to view the draw for upcoming fixtures.
- Save the teams you would like to follow.

The App is free to download and use.

The App is available for both Apple and Android devices.

Click on links as shown below or search directly for MyRugby on your devices' App Store.

## **MyRugby App for Team Managers/Scorers**

The following protocols should be followed:

### **Pre-Game:**

- The Referee does pre game briefing.
- The Referee views Team Sheets on each team's device before Team Manager's (scorers) push submit.
- The Referee sights the replacement front row players. (NZ DSLV-numbers in squad)

### **Post-Game:**

- Before submitting the Team Sheet to the Union - Team Manager's (scorers) meet with Referee to confirm the score and confirm the name and jersey number of any carded player.
- The Referee is responsible for submitting any card related paper work to the Union.
- The Team Managers are responsible for submitting any Serious Injury Reports to the Union.



**THAMES VEHICLE  
OPERATIONS**

**Proudly Supporting  
Thames Valley Rugby**



## A Brief History...

**1922** On the 29th April 1922 the Thames Valley Rugby Union was established after being granted affiliation to the NZ Rugby Union.



**1923** Thames Valley gained its first victory in representative rugby by defeating Wanganui 10-6 at Te Aroha.

**1929** Former Auckland player (1907!) Charlie Dillimore played his last game for Thames Valley at the age of 46 years, 353 days – an 11-12 loss to Waikato at Paeroa.

**1935** Hugh Rowe, Thames Valley's best pre WWII player, appeared in an All Black trial and then scored a try for the North Island in their 15-9 win over the South Island.

Hugh also held the record for the most tries by a Valley player in a match (3) from 1938 until 1990.

**1941, 42, 43, 44** and **2020** Thames Valley played no first class rugby in these seasons.

**1946** The first win after WWII was a 17-0 thumping of Waikato at Rugby Park, Hamilton.

**1951** A big season for Thames Valley. Thames joined the Union, Fiji was defeated 16-6 at Te Aroha (Valley's first ever game against an overseas team) and their first ever Ranfurly Shield challenge was played against North Auckland at Whangarei. (Lost 6-19).

**1952** Thames Valley changed their colours from a blue jersey with a gold band to a gold jersey with a scarlet band collar and cuffs.

**1953** Played the first ever game against a South Island Union. Otago won 14-6 at Paeroa but Valley were good enough to record their first ever win over the Auckland A team = 12-3 at Eden Park Auckland.

Thames Valley's first All Black, Bob O'Dea (Patetonga) was chosen to as a member of the 1953/54 New Zealand team.

**1957** Thames Valley defeated Auckland 17-16 at Eden Park to win the Coronation Shield for the first and only time.

**1959** Combined with Bay of Plenty, Thames Valley almost defeated the touring Lions narrowly losing 24-26 in the last minute at Rotorua.

**1962** Thames Valley's finest hour – beating Australia 16-14 (with 14 players for most of the game) at Te Aroha. Kevin Barry selected for the All Blacks.

**1969** and **1970** Defeated Tonga and then New South Wales to maintain the Valley's undefeated record against overseas teams.

**1975** Swamp Fox Supporters' club formed with mascot, Swampy.

**1976** NPC introduced to NZ. Thames Valley's first match win in this competition was against Horowhenua – 16-11 at Levin.

**1980** Probably the Valley's best performance in a Ranfurly Shield challenge losing 7 -16 to Waikato but still pushing hard at the end.

**1988** A fantastic early season 25-7 win over Counties, at Ngatea, with the Valley going on to win the Division 3 Championship.

**1989** Hosted Auckland for a Ranfurly Shield Challenge at Paeroa.

**1990** and **1995** Division 3 Championship Winners

**2006** Heartland Championship introduced for the 12 amateur teams.

**2018** Won the Heartland Championship to bring home the Meads Cup.

**2021** Capping Ceremony to honour the Thames Valley Centurions: John Hodge, Brian Duggan, Tuk Sheehan, Kevin Handley, Butch Campbell, Richard Taylor, Roger Wilton, Aaron McDonald and David Harrison.

**2022** Our Centenary weekend was held over August 26th and 27th. We played West Coast at Boyd Park for The Game Cup with the Valley winning 36 - 26.

**2023** For the fifth season in a row Thames Valley finished in the top four teams of the Heartland Championship. The Thames Valley Vixens displayed a lot of promise in the North Island Heartland Women's Competition. Whangamata won the McClinchy Cup to become Thames Valley Senior Premier Club Champions for the second time.

# NEED METAL?

Farming • Roothing • Construction

The team at HG Leach are your local suppliers of a huge range of aggregates. We can supply and transport from our quarries at Tahuna, Matatoki, Waitawheta and our sales yard at Tirohia.

HG Leach produces a wide range of premium and alternate-grade aggregates for use in:

- Dairy races (rotten rock and soft crusher run)
- Tanker tracks
- Roothing
- Sub-division construction
- Foundations
- Forestry rooothing
- Drainage metals
- Riverbank and foreshore protection
- Driveways
- Backfill
- Flat rock for walls, paving, and other decorative uses

We keep stockpiles of aggregate at all of our quarries – so we're always ready when you need us.



**We're your local aggregate supplier with the right products and great service!**

**Give us a call on 0800 10 87 27**



Thames Valley Rugby is pleased to announce a continued partnership with IntaSport for the 2024 rugby season, offering a coaching app to provide essential ongoing support for the dedicated group of volunteer coaches. IntaSport has crafted a user-friendly mobile app featuring coaching videos, plans, and valuable information. Additionally, the app offers team messaging, fixture details, club / school information and more. As part of this partnership, the app will be free for all coaches in clubs throughout the province. Thames Valley Rugby has taken the initiative to provide the Premium package for all clubs, becoming the first province in the country to do so. This option empowers club administrators with extra features, including sharing club information, direct communication through the app, fixture uploads, and more.

Community Rugby Manager Scott Day comments, "at Thames Valley Rugby we recognise the pivotal role coaches play in creating positive experiences for our young participants. We also understand that our coaches are volunteers and quite often time poor. We believe this 'one stop shop' app is a proven initiative to support our coaches and clubs in not just surviving, but thriving.

Scott Day continues, "The app's content highlights modern coaching approaches that effectively engage young people in rugby, aligning with our key messages of emphasising fun and development. This alignment is a pivotal factor in Thames Valley Rugby's decision to continue the partnership with IntaSport."

IntaSport founder Kyle McLean comments, "We're excited to continue to collaborate with an innovative, forward-thinking provincial union like Thames Valley Rugby to make the IntaSport App available for junior club coaches throughout the province. There is an ever-increasing demand for time-poor volunteer Youth Coaches to access digital content quickly and easily, where this app has been designed to meet those needs and more. And we're also stoked to that Thames Valley Rugby have made the premium packages available for all clubs which is sure to help streamline club communication and information sharing."



McLean continues, "Organisations like Thames Valley Rugby are working hard to attract and retain young people in the sport we love and recognise the pivotal role coaches play in shaping the overall experience for players. Coaching today's youth is challenging, as the days sending players to run laps and lining them up to do repetitive drills are gone. Young people want an engaging experience that captures their attention and imagination. We are immensely proud to share video content of activities and games that are proven to maximise engagement, involvement, and learning. We can't wait to get the app into the hands of coaches in Thames Valley once again!"

To download the IntaSport App for FREE, go to [www.intasport.org](http://www.intasport.org)

When on-boarding, remember to select your club / school name so you become part of our local community.

#### **Foxes Up!**

It was great connecting with the Thames Valley crew this morning to on-board them with the IntaSport App.

Thames Valley are the "OG's" and 2024 will mark the 3rd year of this partnership. Next year the 10 junior clubs and coaches across the province will get access to the Premium Packages all in an effort to provide relevant support to coaches and clubs.





## NEED TO TALK?

Most of us know what it is like to go through a tough time at some point in our life, and probably more than once. Some of us try to tough it out but often that is not enough. We pile up our problems until something gives. So, who do we turn to when the nasty stuff hits the fan? More people than we realise are haunted by the **black dog** of depression. Plenty wrestle with **personal demons** that mess up minds and emotions and break relationships. Addictions, anger and anxiety all make life difficult for plenty of us. Toughing it out is seldom a long-term solution.

It's time to ask for help.

Wellbeing simply means **being well**. Think of a simple whare/house with four walls and a roof. The four walls of wellbeing are our **mental and emotional**, our **relational**, our spiritual, and our **physical** components of life. The walls hold each other together as one. All are important. All impact each other. All are necessary for the whare to stand. The same goes for our wellbeing. We need all aspects of our life to be healthy if we want to go the distance.

- Our **mental wellbeing** has to do with knowing who we are, our ability to cope with stresses, understanding ourselves and how to be centred and keep mind and thinking in a healthy place.
- Our **emotional wellbeing** is understanding how we tick, what our triggers are, and how to manage our feelings so that our experiences are positive and we are an asset to those around us rather than a liability with a short and unpredictable fuse.
- Our **relational wellbeing** is about caring for those around us, our whānau and friends, our workmates and teammates. It's knowing how to relate well, treating others with dignity and respect.
- Our **physical wellbeing** is more than owning a great body. It's knowing how to care for that body through diet, exercise, rest and all that enables a healthy life.
- Our **spiritual wellbeing** is more than adherence to a religion. It has to do with the WHY in life: our values, our motivations, our heart instincts, our true identity and the intangibles that are the real drivers for us all, whether we recognize them or not.

Looking out for each other is where wellbeing support starts. Listen, observe, notice a teammate who is struggling. Even if you feel inadequate to help, don't ignore your instinct. Ask how they are doing. A simple, caring question can be all it takes to give someone permission to talk about their struggles. And that saves lives. If in doubt, reach out!

TVRU offers emergency pastoral care and wellbeing support to clubs through the services of Sports Chaplaincy NZ (SCNZ). Several clubs now have their own SCNZ accredited sports chaplain. Any club or team wanting support or to find out more about this service, contact the TVRU Office or the TVRU Sports Chaplain, Phil Pawley directly (details below).

Have an awesome season!

Phil Pawley

TVRU Sports Chaplain

m. 0226075878 e. [phil.pawley@sportschaplaincy.co.nz](mailto:phil.pawley@sportschaplaincy.co.nz)

**ALITECH** WINDOW SYSTEMS 

**INNOVATIVE WINDOW &  
DOOR SYSTEMS**



*Our People, Our Passion,  
Our Products, MAKE the difference*

**Phone : 863 9091**  
**WWW.ALITECH.CO.NZ**



# Ready to connect with your local insurance broker?

**CONTACT US TODAY.**  
**Rothbury Pukekohe**  
**8 Massey Avenue - (09) 237 0030**



We're stronger when  
we support each other



**AMOHI A TE WAIORA**  
WE'RE STRONGER WITHOUT ALCOHOL



<b>Level 1 Foundation Coaching Courses</b>	
Monday 19th February	Whangamata Rugby & Sports Club.
Wednesday 3 <sup>rd</sup> April	Silver Fern Farms Centre, Te Aroha.
<b>Junior Development Camps</b>	
Wednesday 6th March	Rugby "BIG DAY OUT", Paeroa Domain
Tuesday 16th April	Junior Development Day, Thames
Thursday 18th April	Junior Development Day, Whangamata
<b>Primary School Tackle Tournaments</b>	
Wednesday 8th May	Moewai Park, Whitianga
Wednesday 15th May	Whangamata Rugby & Sports Club
Wednesday 22nd May	Rhodes Park, Thames
Wednesday 29th May	Boyd Park, Te Aroha
Wednesday 5th June	FINALS - Paeroa Domain
<b>Primary School Ripa Rugby Tournaments</b>	
Wednesday 31st July	Moewai Park, Whitianga
Wednesday 7th August	Waihi College, Waihi
Wednesday 14th August	Hugh Hayward Domain, Ngatea
Wednesday 21st August	Boyd Park, Te Aroha
Wednesday 28th August	FINALS - Paeroa Domain
<b>Junior Rugby</b>	
Saturday 6th April	Junior Rugby Festival Day
Saturday 13th April	Junior Rugby Festival Day
Saturday 4th May	Junior Rugby Season Starts
Saturday 6th July	Junior Rugby Finals Day (Ngatea)
<b>Shaw Cup &amp; Fleming Shield</b>	
Saturday 27th July	Hugh Hayward Domain, Ngatea
Saturday 3rd August	Whangamata Rugby & Sports Club



# 30. HEARTLAND PLAYER TOTAL

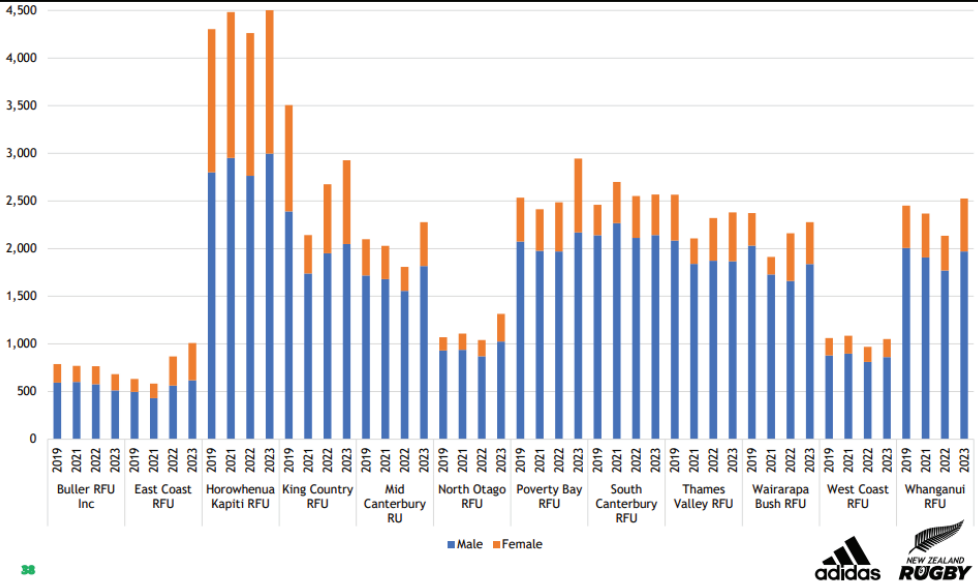

# THAMES VALLEY SUMMARY SHEET

**1,318** juniors  
2022 = 1,344

**496** teens  
2022 = 436

**565** adults  
2022 = 541



**2,379** players  
2022 = 2,321

**511** females  
2022 = 448

**1,868** males  
2022 = 1,873

**32** referees  
2022 = 23

**1** referee  
for every **33.2** players

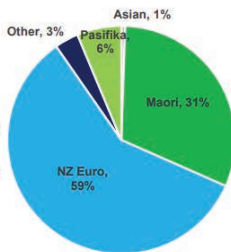

**161** coaches  
2022 = 97

**1** coach  
for every **14.8** players







Best.

Best Design Awards  
Finalist 2023

# Adventure without compromise

Combining world-class design, expert New Zealand craftsmanship, luxury and superior functionality, our caravans exceed all expectations.

Built tough and to the highest of specifications, so you'll be able to get off the beaten track and stay there for longer.

Caravans made in New Zealand, for New Zealand.  
So... where will you unhitch?

  
TRAILLITE

Available through **TrailLite Group**  
Pukekohe, Christchurch, [TrailLite.co.nz](http://TrailLite.co.nz)

PURSuing  
PERFECTION  
SINCE 1954   
YEARS



# THAMES VALLEY MERCHANDISE SALE



**HOODIES**  
**\$80**



**JACKETS**  
**\$80**



**SOCKS**  
**\$20**



**BEANIE**  
**\$30**

AVAILABLE FROM THE THAMES VALLEY OFFICE  
SORRY NO EFTPOS, CASH ONLY \$\$\$





2024

# HEARTLAND CHAMPIONSHIP SCHEDULE

17 AUG



VS WAIRARAPA BUSH

MASTERTON

2.30PM

24 AUG



VS NORTH OTAGO

TE AROHA

2.30PM

31 AUG



VS KING COUNTRY

TE KUITI

5.30PM

7 SEP



VS WHANGANUI

THAMES

2.30PM

14 SEP



VS EAST COAST (BOT)

RUATORIA

2.00PM

21 SEP



VS BULLER

WHANGAMATA

2.30PM

28 SEP



VS POVERTY BAY

GISBORNE

2.30PM

5 OCT



VS HORO KAPITI

WHITANGA

2.30PM

\*SEMI FINALS (12/10/24) AND FINALS (19/10/2024)



0800 10 87 27  
WWW.HGLEACH.CO.NZ

# ALL OVER RUGBY



## Proud to support our local Thames Valley teams

For extensive expertise throughout the  
Coromandel, Thames Valley and Waikato contact:

**Karl Davis** 0508 83 83 83

**Mike Fraser-Jones** 07 834 3841 / 027 475 9680

SUCCESS REALTY LTD, BAYLEYS, LICENSED UNDER THE REA ACT 2008.



**ALTOGETHER BETTER**

Residential / Commercial / **Rural** / Property Services